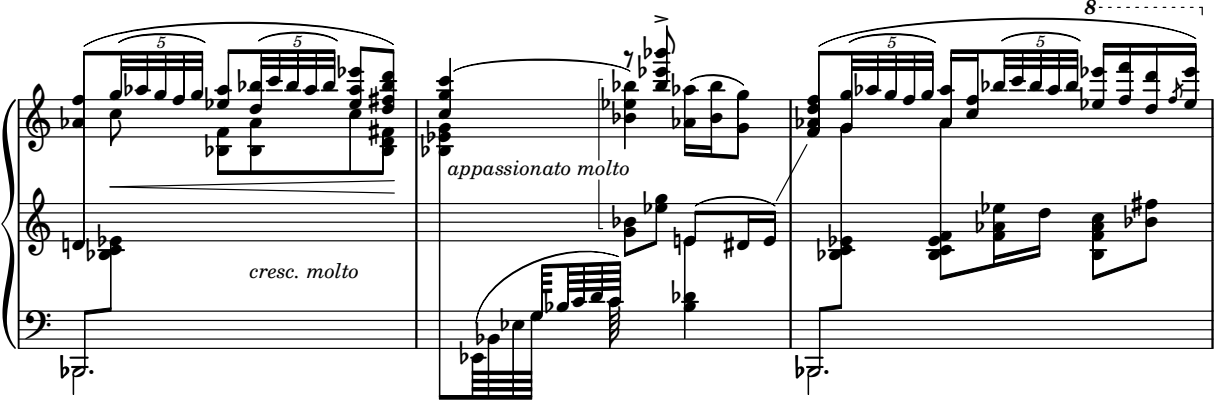
cresc. molto
appassionato molto
8